

Webmail

1. Open your browser (ie, Firefox, chrome etc.)
2. Open <http://webmail.yourdomainname> (ex: <http://webmail.mydomain.net>) or <http://yourdomain/webmail> (ex: <http://www.mydomain.com/webmail>)
3. Enter your email id in username
4. Enter the email password in password field.
5. Login to check, read, reply, send emails

Outlook 2007

6. In Outlook 2007, from the **Tools** menu, select **Account Settings**.

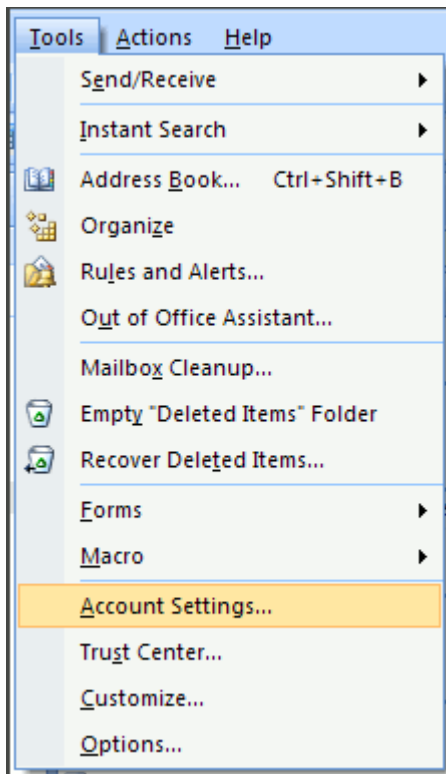

- On the **E-mail** tab, click **New**

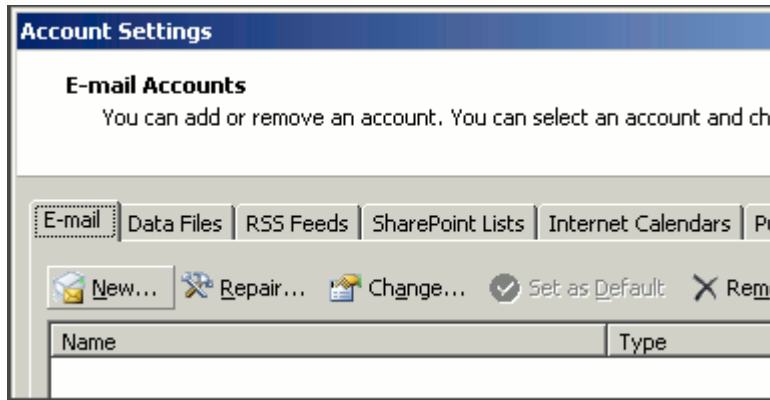

- Select **Microsoft Exchange, POP3, IMAP, or HTTP** and click **Next**.

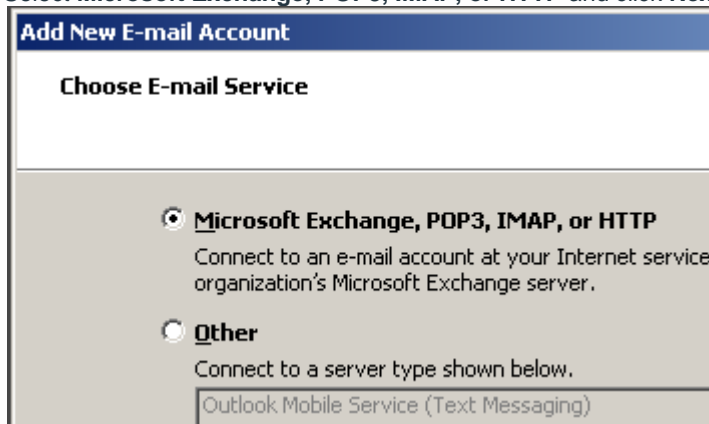

- Check **Manually configure server settings or additional server types** and click **Next**.

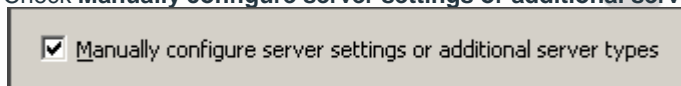

- Select **Internet E-mail** and click **Next**.

WORLD IT LAB
A Division of Animika Studios Pvt. Ltd.

Add New E-mail Account

Choose E-mail Service

Internet E-mail
Connect to your POP, IMAP, or HTTP server to send and receive messages.

Microsoft Exchange
Connect to Microsoft Exchange for access to your e-mail and calendar.

Other
Connect to a server type shown below.

Outlook Mobile Service (Text Messaging)

11. Enter the requested information:

- **Your Name:** your name
- **Email Address:** the email address the messages will be sent from
- **Account Type:** POP3
- **Incoming Mail server:** mail.domainname.xyz
- **Outgoing Mail server:** mail.domainname.xyz
- **User Name:** the full email address
- **Password:** the password for the email address

WORLD IT LAB
A DIVISION OF ANIMIKA STUDIOS PVT. LTD.

#41, 1st Cross, Off Kalidasa Road,
Devaraja Mohalla, Jayalakshmpuram,
Mysore-570012, INDIA,
T: 91.0821.2411577
info@worlditlab.com

#1, AIT Campus, 1st Main, Anand Nagar,
Bengaluru-560024, INDIA,
T: +91.0821.65956876 | +91.821.23434187
info@animikastudios.com

WORLD IT LAB

A Division of Animika Studios Pvt. Ltd.

Add New E-mail Account

Internet E-mail Settings
Each of these settings are required to get your e-mail account working.

User Information

Your Name:

E-mail Address:

Server Information

Account Type:

Incoming mail server:

Outgoing mail server (SMTP):

Logon Information

User Name:

Password:

Remember password

Require logon using Secure Password Authentication (SPA)

Test Account Settings

After filling out the information on this screen, we recommend you test your account by clicking the button below. (Requires network connection)

WORLD IT LAB

A DIVISION OF ANIMIKA STUDIOS PVT. LTD.

#41, 1st Cross, Off Kalidasa Road,
Devaraja Mohalla, Jayalakshmpuram,
Mysore-570012, INDIA,
T: 91.0821.2411577
info@worlditlab.com

#1, AIT Campus, 1st Main, Anand Nagar,
Bengaluru-560024, INDIA,
T: +91.0821.65956876 | +91.821.23434187
info@animikastudios.com

12. Click **More Settings**.

13. On the Outgoing Server tab, check **My outgoing server (SMTP) requires authentication**.

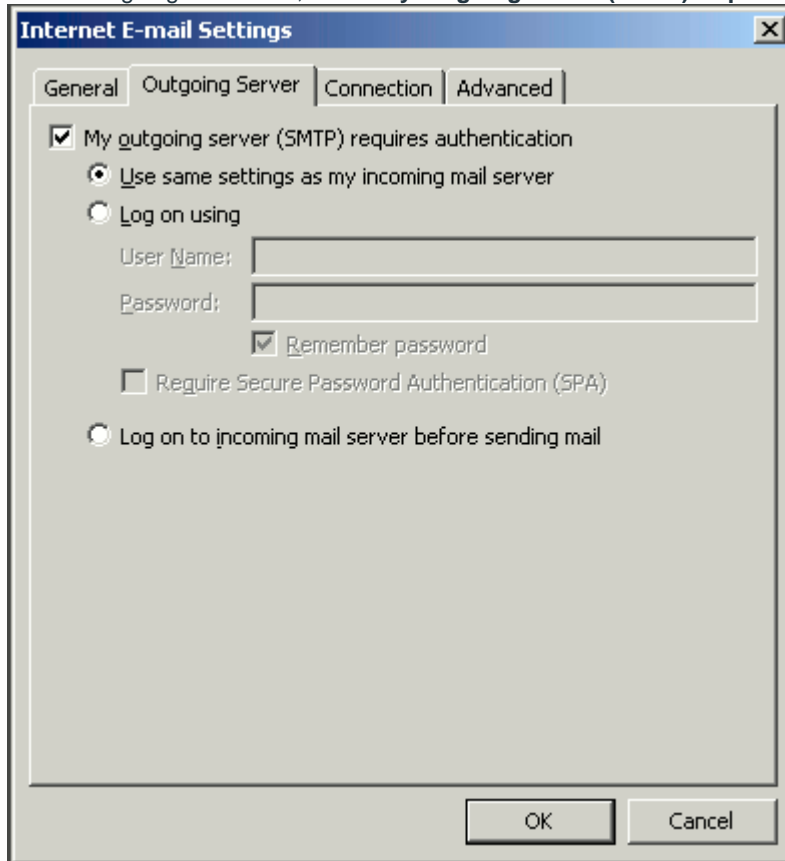

14. Select **Use same settings as my incoming mail server** and click **OK**.

15. Click **Test Account Settings** to verify everything is configured correctly.

16. Click **Next** and then click **Finish**.

Outlook

1. In Outlook, from the **Tools** menu, select **Email Accounts**.

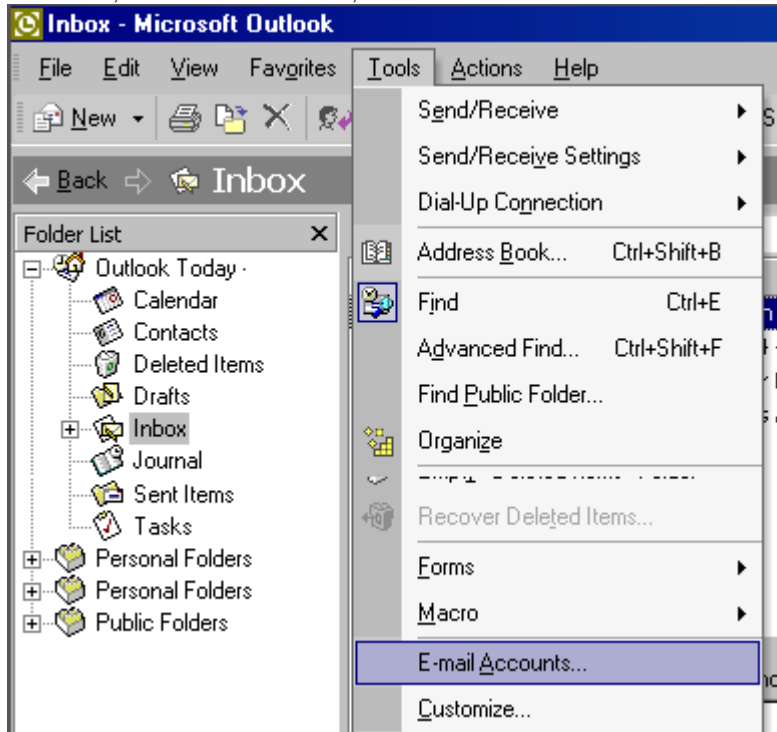

2. Select **Add a new email account** and then click **Next**.

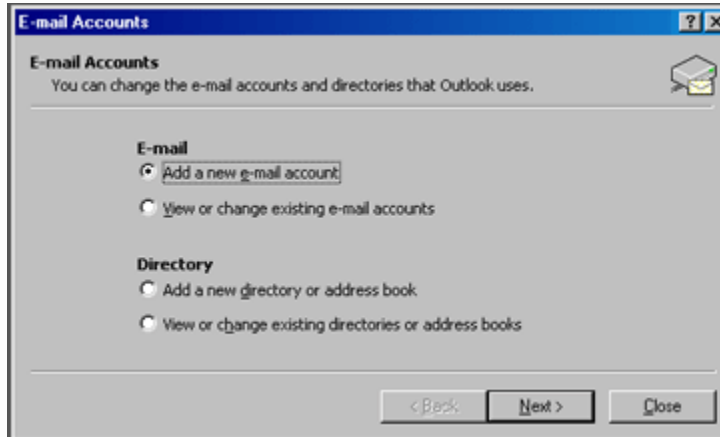

3. Select **POP3** and then click **Next**.

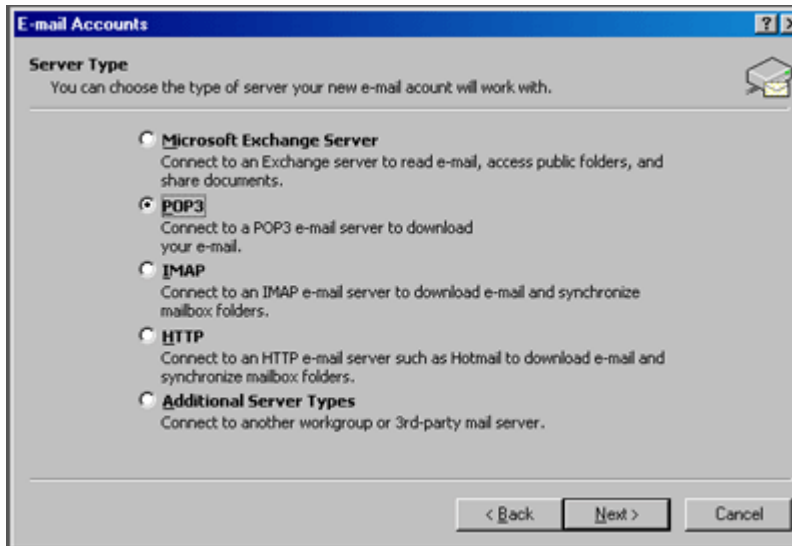

4. Enter your email information:

- **Your Name:** your name
- **Email Address:** the email address the messages will be sent from
- **Incoming Mail server (POP3):** mail.domainname.xyz
- **Outgoing Mail server (SMTP):** mail.domainname.xyz
- **User Name:** the email address used to log into the webmail interface
- **Password:** the password for the email address

WORLD IT LAB
A Division of Animika Studios Pvt. Ltd.

E-mail Accounts

Internet E-mail Settings (POP3)
Each of these settings are required to get your e-mail account working.

User Information

Your Name:
E-mail Address:

Server Information

Incoming mail server (POP3):
Outgoing mail server (SMTP):

Logon Information

User Name:
Password:
 Remember password
 Log on using Secure Password Authentication (SPA)

Test Settings

After filling out the information on this screen, we recommend you test your account by clicking the button below. (Requires network connection)

5. Click on **More Settings** and select the **Outgoing Server Tab**.
6. Check **My outgoing server (SMTP) requires authentication**.
7. Select **Use same settings as my incoming mail server**.

Internet E-mail Settings

General | **Outgoing Server** | Connection | Advanced

My outgoing server (SMTP) requires authentication:

Use same settings as my incoming mail server
 Log on using

User Name:
Password:

Remember password
 Log on using Secure Password Authentication
 Log on to incoming mail server before sending mail

WORLD IT LAB
A DIVISION OF ANIMIKA STUDIOS PVT. LTD.

#41, 1st Cross, Off Kalidasa Road,
Devaraja Mohalla, Jayalakshimpuram,
Mysore-570012, INDIA,
T: 91.0821.2411577
info@worlditlab.com

#1, AIT Campus, 1st Main, Anand Nagar,
Bengaluru-560024, INDIA,
T: +91.0821.65956876 | +91.821.23434187
info@animikastudios.com

8. Click **Ok**. Click **Next**. Click **Finish**.

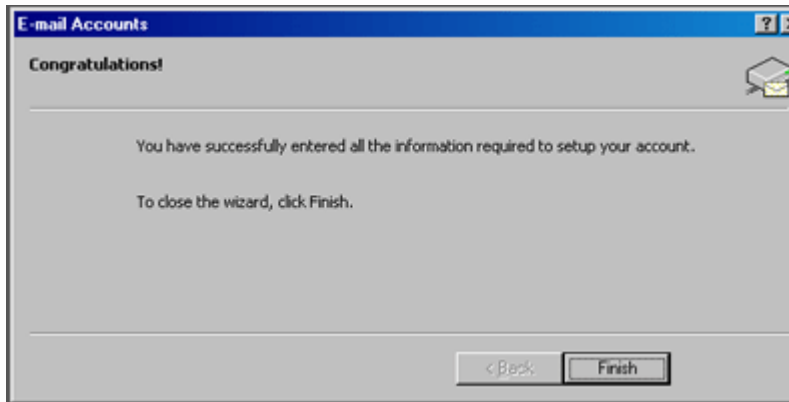

Outlook Express

1. In Outlook Express, from the **Tools** menu, select **Accounts**

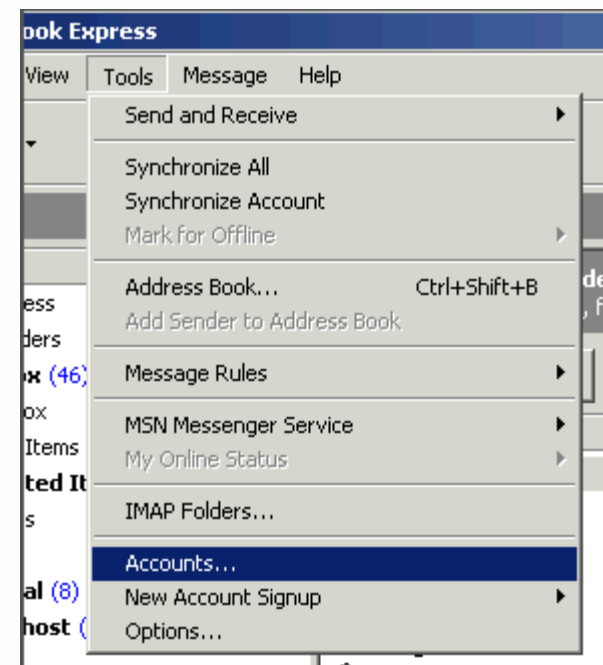

2. A box will appear. Click **Add** and select **Mail**

3. Enter your name as you want it to appear on your emails and click **Next**.

- Put in your email address, in the form of user @sriasiametals.com, and click **Next**.

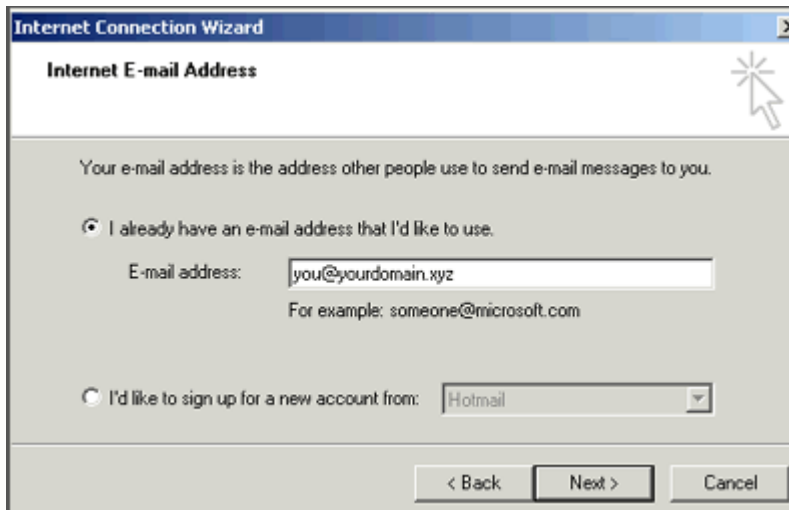

- Set the server type as **POP3**.
- For incoming and outgoing mail servers, enter mail.yourdomain.xyz (where yourdomain.xyz is your domain name and extension such as .com). Click on **Next**.

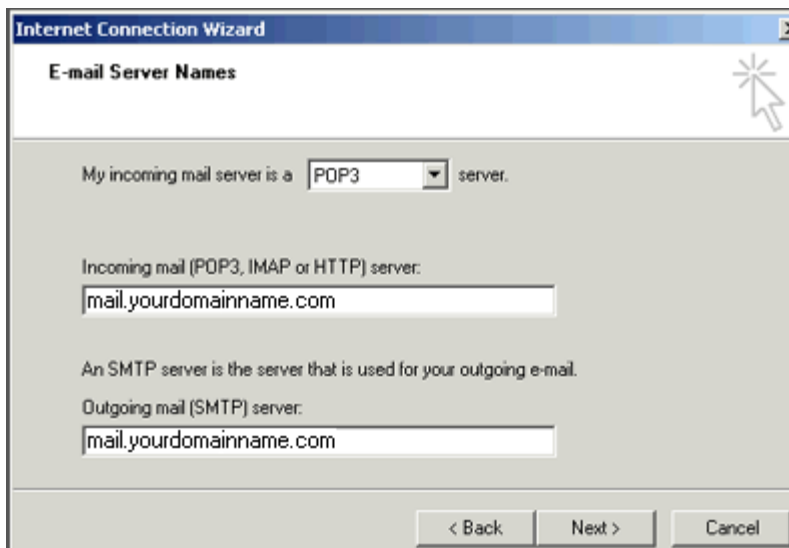

7. Enter your email address for the **Account Name**. Enter the password you set for this account.
Note: Do NOT check the box "Log on using Secure Password Authentication".

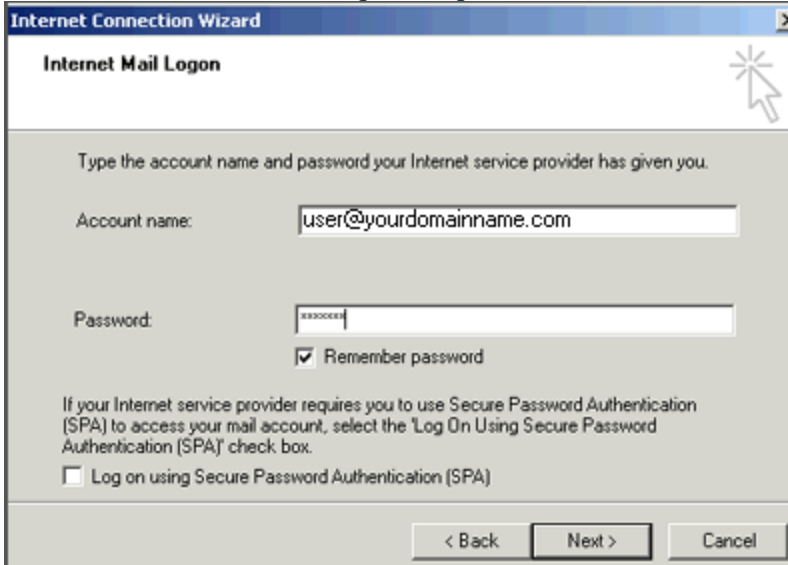

- Title bar: "Internet Connection Wizard" with a close button (X).
- Section header: "Internet Mail Logon" with a mouse cursor icon.
- Instruction: "Type the account name and password your Internet service provider has given you."
- Account name field: "Account name:" with the text "user@yourdomainname.com".
- Password field: "Password:" with masked characters "xxxxxxx".
- Remember password checkbox: Remember password.
- Secure Password Authentication (SPA) section: "If your Internet service provider requires you to use Secure Password Authentication (SPA) to access your mail account, select the 'Log On Using Secure Password Authentication (SPA)' check box." with a checkbox Log on using Secure Password Authentication (SPA).
- Navigation buttons: "< Back", "Next >", and "Cancel".

8. Click **Next** and then click **Finish**. After you click **Finish**, you should see the following window. If not, go to the **Tools** menu, and click on **Accounts**. After clicking **Accounts** the window will appear. In this window, click on your domain until it is highlighted, then click on **Properties**.

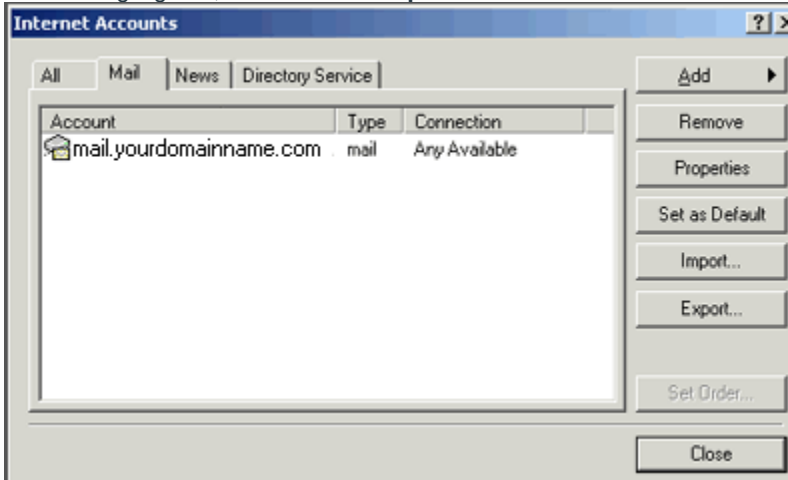

Account	Type	Connection
mail.yourdomainname.com	mail	Any Available

Buttons on the right side of the dialog:

- Add
- Remove
- Properties
- Set as Default
- Import...
- Export...
- Set Order...
- Close

- When the next screen appears, click on the **Servers** tab. Under Outgoing Mail Server, check the box next to **My server requires authentication**. Click **Okay**. **Note:** You MUST do this step so you can send mail from your domain.

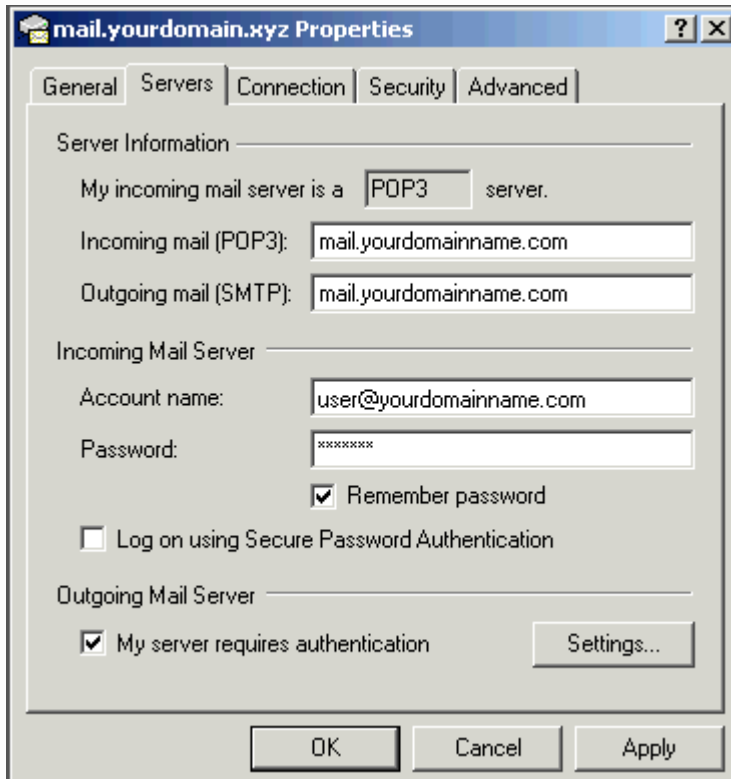

mail.yourdomain.xyz Properties

General Servers Connection Security Advanced

Server Information

My incoming mail server is a server.

Incoming mail (POP3):

Outgoing mail (SMTP):

Incoming Mail Server

Account name:

Password:

Remember password

Log on using Secure Password Authentication

Outgoing Mail Server

My server requires authentication

- Now, you're ready to send and receive mail. To set up multiple accounts, follow these steps again.